



"Achievement"

2010 - 2011 Annual Report

Celebrating a successful year of providing quality services and advocacy for individuals with intellectual and developmental disabilities and their families.

Contents:

Message from the Executive Director

Mission/Vision/Value Statements

Program Updates

Financial Report

Donor List

Message from the Executive Director

June 27, 2011

Dear Friends,

This year at The Arc of Somerset County has been both rewarding and incredibly fast-paced as we continue to provide a diverse range of services and supports to individuals with intellectual and developmental disabilities. Everything that we have accomplished has been guided by our mission, vision and value statements regarding those we serve.



We have achieved many milestones in fiscal year 2010-2011, all of which resulted in an enhanced quality of life for individuals with a disability and their families.

In March, The Arc of Somerset County, along with The Arc of NJ and The Arc of the US embarked on a agency-wide rebranding effort. While our mission and programs will remain the same, the new brand will provides The Arc with a new, modern, and standardized “look” for greater recognition on a local, state and national level. With our new logo and tagline, The Arc has a renewed sense of energy and excitement that will carry us into the next decade.

With our 2010 - 2015 Strategic Plan in hand, agency and program leadership set off on a course that will put The Arc of Somerset County on a path to expanded programs and services, broadened networks of resources and full inclusion for those with a disability. At the end of our first year, I am happy to report that we have made extraordinary progress in all six strategic priority areas. Most notably, we have established cooperative and collaborative partnerships with several outstanding organizations that will play a pivotal role in our continued success in the community.

The economy continues to be a concern for all nonprofits and collectively we have had to use our creative energy to continue to “do more with less”. We have been fortunate to have a large volunteer base that has given their time and talents towards our mission. In fact, it was volunteers that initiated the first programs at The Arc of Somerset County, and they remain a cornerstone of our organization’s foundation. From companionship visitors to envelope stuffers, board members to corporate painting groups, and college students to retired professionals, The Arc has had the pleasure of working with every type of volunteer imaginable. And it is safe to say that we would not be where we are today as an organization if it weren’t for those volunteers.

As we enter into our 40th anniversary of service to the disability community, I look forward to continued success and achievement with those we serve.

With warm regards,

Lauren Panarella

Mission:



The Arc of Somerset County provides quality services and advocacy for individuals with intellectual and developmental disabilities and their families to support development and achievement at every stage of life.

Vision:

We will provide the leadership to create an inclusive community of caring so outstanding its echo will reverberate throughout human services of all kinds for years to come.

Participants in our community include individuals with a disability, their families, staff, volunteers, and all of our friends and supporters in the large community of Somerset County.

The guiding principles of our vision will be:

Education - lifelong learning for all participants

Caring - respect and compassion among all of us: always leading from the heart

Hope - advocacy and encouragement

Opportunity - transcending disability by recognizing and developing the capabilities of each and every participant

Value Statement:

The Arc of Somerset County believes that every individual should have the opportunity to live and participate in the community regardless of the level of their abilities.

We further believe that:

- * Every individual is inherently valuable
- * Every individual can dream, grow, and learn
- * Every individual deserves the right to make meaningful choices about how and where they live, work, and play
- * A dedicated, highly qualified staff is essential to The Arc's ability to best support people with developmental disabilities
- * Every individual deserves the opportunity for meaningful family relationships
- * Family involvement, at all levels, is essential to our mission



*For people with intellectual
and developmental disabilities*

Achieve with us. 3

Early Intervention

The Early Intervention Program (EIP) is a system of supports and services provided to children birth to three years of age who have developmental delays and/or some specific medically diagnosed physical or mental condition that has a high probability of resulting in a developmental delay. The goal of Early Intervention is to help a family meet the developmental and health-related needs of their child. A child's Early Intervention services are based on the individual needs of the child, the primary concerns expressed by the family, and the family's resources.



A network of support

Bobby was referred to the Early Intervention system at the age of 15 months and was eventually diagnosed with autism. To meet his varied needs, a team of specialists was assembled including a special education teacher, speech and occupational therapists, and a board-certified behavior analyst. The team worked beautifully together to develop and implement a communication plan to assist Bobby with expressing his wants and needs. Now he is able to use augmentative communication to make choices with his drinks, snacks, and even television shows in the evenings. The services took place at his home, the homes of his grandparents and at the Jerry Davis Daycare. During Bobby's last 6 months in EI, both he and his family not only received continued education and training, but also a tremendous amount of much-needed emotional support.



Who we Serve: Children with intellectual & developmental disabilities

How Many Served: 354

Ages: Birth through 3 years

Services Provided:

Developmental Intervention

Speech / Occupational / Physical Therapy

Social Work

Family Support

The Family Support Program assists individuals with intellectual and developmental disabilities and their families in their efforts to remain together in their homes and communities. The home is typically the best environment for the individual so Family Support is often defined as "whatever it takes" to help an individual stay in his/her natural home. Family involvement and empowerment are crucial in determining the needs of the individual or family. Raising a child with an intellectual or developmental disability can challenge a family's ability to cope. Parents, siblings, caregivers and friends often feel overwhelmed. The Family Support staff works with the family to determine needs and assist with obtaining quality supports necessary to enhance the quality of life for the families and the individual with a disability.



Expanding services

This year, The Arc celebrated the one year anniversary of its Family Support Center in Manville, a facility designed to be a one-stop center for individuals seeking additional supports for their family member with a disability. In an effort to meet the unique and changing challenges faced by parents of a child with disabilities, the Family Support Program began hosting a monthly Spanish-speaking support group in January 2011.



Who we Serve: Children and Adults with intellectual & developmental disabilities and their families with & without disabilities

How Many Served:

In-Home Respite Voucher Program - 48
Information & Referral - 242
Challenge Grant - 1
After School Program - 6
Saturday Respite Program - 6

Ages: Pediatric to geriatric

Overall Satisfaction Results: 94% of families were satisfied with services

Family Support Budget:

In-Home Respite: \$141,000
After School Respite Program: \$80,200
Saturday Respite Program: \$10,300

Budget Sources:

Division of Developmental Disabilities
Arc fundraising events

Achieve with us. 5

Camp Jotoni

Camp Jotoni provides summer recreational services for children, adolescents, and adults with developmental disabilities. Our programs consist of a seven-week day camp, a residential program, and three weeks of extended summer day camp for Somerset and Union counties. Campers are ages five to adult. Camp Jotoni is set on 15 acres in Warren, New Jersey, and the camp features a junior Olympic size pool, cabins, dining hall, playgrounds, open air pavilions, unspoiled woods, and nature trail. Campers have the opportunity to practice motor skills and develop an appreciation for their talents in each of these areas. Each program is adaptable to the needs and challenges of each camper, and social skills are an underlying theme to our program and are reinforced daily through various activities.

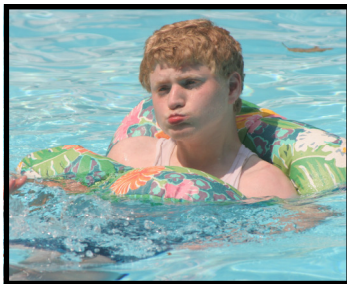

**203 Individuals Attended
Camp Jotoni in 2010**
81 Day Campers
109 Residential Campers
155 Extended Camp Campers
10 Travel Campers



25 years of Camp Jotoni

For the past 25 years, Kyle has been a camper and employee at Camp Jotoni. As a camper, Kyle enjoyed arts & crafts, nature, music, and especially swimming! As an employee, Kyle still enjoys swimming, but his time is spent differently at Camp Jotoni.

Kyle has contributed a great deal to the success of at Camp Jotoni. He is responsible for working with the Head Cook to determine daily meal counts, document camper attendance, and set tables. He has even filled in when our activity specialists are absent, selecting activities for campers and setting out the necessary equipment.

As a part of Camp Jotoni for 25 years, Kyle is truly an ambassador of our program.



Parents and Children Together Program

PACT (Parents and Children Together) is a parenting-education program for Somerset County area families headed by individuals with developmental disabilities. PACT teaches parents the art of nurturing and raising healthy and well-adjusted children. PACT Home Interventionists support families so they are able to:

- * *Develop the means to support their families' basic needs*
- * *Participate fully in the education of their children*
- * *Understand their rights as parents and citizens*
- * *Feel supported and accepted*
- * *Live, work and parent independently in the community*



A year of change

"I had to change schools in my senior year, which meant new teachers, new classes, and new friends. At my old school, we had lots of rules and the school was more focused on therapy but the new school had fewer rules and focused more on schoolwork. Even with the changes, going to this new school opened a lot more doors for me. For example, I got to take a college class for free at Raritan Valley Community College.

At graduation this year, I received a scholarship award from my school. On top of that, I have a brand new therapist that I'm happy to work with. And in addition to the scholarship from my school, I also got other scholarships and grants from RVCC which means I will have more than enough money to go to college!"

Who we Serve: Families headed by individuals with intellectual/developmental disabilities and their children with & without disabilities

How Many Served: 87

Primary Diagnosis: Intellectual/developmental disability (IDD); 45% with dual diagnosis - IDD and mental health issues

Overall Satisfaction Results: 98%

Hours of service provided: 2022 hours

PACT Budget: \$ 227,015; \$1.29/hour of service

Budget Sources:

Division of Developmental Disabilities

Department of Human Services

Somerset County United Way

Achieve with us. 7

Employment Services

Employment Services offers a variety of options for adults and their families seeking services and programs that foster continued development and growth beyond the school years. We provide center-based and community-based services as well as support for the transition from school to vocational life.



Dream Job

Many people spend their entire lives trying to find the perfect job. Phil Tellep, a consumer in The Arc's Supported Employment Program, did just that. A Lego aficionado since youth, Phil has a real passion for designing and building Lego structures.

In late 2009, after updating his resume and creating a portfolio that documented his Lego skills, experience, and passion, Phil interviewed for a part-time holiday position. Not only was Phil hired for the position, but because of his stellar work performance, he was offered a permanent part-time position.

Phil's story portrays the value of the Supported Employment Program in that Lego has a dedicated employee, The Arc has a new community partner, and Phil has his dream job.

Who We Serve: Ages 21 and up including transition services for graduation-age individuals

How Many Served: 261

Overall Satisfaction Results:

Friend/Family: 97%

Employer: 100%

Customer: 100%

Total Workforce Sales: \$170,031

Budget: \$4,580,648

Major Funding Partners:

Division of Developmental Disabilities

Division of Vocational Rehabilitation

Arc fundraising events

Residential Services

Residential Services provides a safe and healthy place to live, integrates individuals into their community, offers varied and engaging recreational opportunities, and provides the supports required for individuals to meet their goals and dreams. The Arc of Somerset County operates three types of residential facilities within the community, each with varying levels of support and supervision including: group homes, supervised apartments, and supported living programs.



Match made in heaven

Charlie and Cookie met at the age of 9, probably not realizing they would begin dating 23 years later!

After Cookie moved to The Arc, Charlie soon followed. The pair have been going on weekly dates for the past 20 years, and their favorite times are spent going to movies and weddings.



Who We Serve: Adults with intellectual and developmental disabilities

Age range

20-30	9 consumers
40-49	36 consumers
50-59	38 consumers
60-69	10 consumers
70+	6 consumers

Number of consumers: 106

Primary Diagnosis

Intellectual/developmental disability

Total number of hours provided

2010:	363,090 hours
2011:	372,190 hours

Achieve with us. 9

Financial Report

The Arc of Somerset County Statement of Activities and Changes in Net Assets

	2011 Estimate		
	Unrestricted	Temporarily Restricted	Total
REVENUES:			
Federal, State & County Financial Assistance	\$ 15,074,176	\$ -	\$ 15,074,176
Tuition and Fees	323,075	-	323,075
Contracts, Projects & Grants	243,700	39,300	283,000
Fundraising	121,000	-	121,000
United Way	47,450	-	47,450
Investment Income	52,600	-	52,600
Donated Facilities	39,900	-	39,900
Contributions	21,000	75,954	96,954
Other Revenue	50,000	-	50,000
Net Assets Released from Restrictions	135,754	(135,754)	-
Total Revenue	\$ 15,972,901	\$ (20,500)	\$ 16,088,155
EXPENSES:			
Program Services	\$ 16,004,570	\$ -	\$ 16,004,570
Development	174,208	-	174,208
Management & General	92,970	-	92,970
	16,271,748	-	16,271,748
Change in Net Assets	(298,847)	(20,500)	(319,347)
Net Assets, beginning of year	1,263,739	179,717	1,443,456
Net Asset, end of year	\$ 964,893	\$ 159,217	\$ 1,124,110

2011 Award Recipients

Direct Support Professional of the Year – Employment
Marlene Fox

Direct Support Professional of the Year – Residential
Richard Ruwell

Distinguished Community Service Award
MADE (Making A Difference Everywhere)

Employer of the Year Award
Synergy

Healthcare Professional of the Year Award
Brenda Maehr

Martin Papish Award
Jeanne Guarnieri

Professional of the Year Award
Amanda Schlachter Jacob, Esq.

Volunteer of the Year Award
Kate Huddleston

**The Arc of Somerset County
acknowledges retiring Board Members**

**Dallas Hetherington
Brian O'Malley**

Thank you for your dedicated service!

The Arc of Somerset County Donor Family 2010-2011

Diamond Circle (\$10,000 or more)

AT&T
B. W. Bosenberg Corporation, Inc.
E. J. Grassmann Trust
Ethicon Global Communications Group
Johnson & Johnson Products
Mr. & Mrs. Fred Patterson
sanofi-aventis

Gold Circle (\$1,000–\$9,999)

Caruso Thompson, LLP
Chubb Corporation
Church & Dwight Employee Giving Fund
Courier News
Dr. Laurene Wolf
Edmund G. Taussig & Frances Kath Taussig
Foundation, Inc.
HealthCare Institute of New Jersey
Kiwanis Club of Trenton, NJ
Knights of Columbus St. Jude Council #6573
Lions of Warren Township Foundation, Inc.
Meeker Sharkey Associates, LLC
Merck Partnership for Giving
Mr. & Mrs. Andy Silwanowicz
Mr. & Mrs. Charles Huck
Mr. & Mrs. David A. Lees
Mr. & Mrs. Donald Hewitt
Mr. & Mrs. Edward Bradbury
Mr. & Mrs. Eric S. Mandelbaum
Mr. & Mrs. John McCarthy
Mr. & Mrs. Paul Tropea
Mr. & Mrs. Richard Mango
Mr. & Mrs. Ronald Slahetka

Mr. & Mrs. Thomas Brooks
Mr. & Mrs. William E. Strawderman
Mr. Bob Benjamin
Mr. Brian Bosenberg
Mr. Hervey Blumers
Mr. James Johnson
Mr. Jim Richart
Mr. Joaquin Duato Boix
Mr. Robert Morris
Mr. Robert Schaffer
Mr. Ryan Claringbold
Mrs. Jean I. Ellis
Ms. Barbara Cyprus
Ms. Connie Walters
Ms. Cynthia A. Garwacke
Ms. Jody Friedman
Ms. Marisa Chung
Ms. Martha McGarry
PSE&G
Sovereign Bank
The MDE Group, Inc.
Viking Termite & Pest Control, Inc.
Wachovia
Willis HRH

Silver Circle (\$500-\$999)

Aaron & Company
Amper, Politziner & Mattia, P.C.
Capital One Bank - North Brunswick
Carbro Constructors Corp.
Chubb and Son, Inc.
Doherty Enterprises, Inc.
Dow Chemical Company
Dr. & Mrs. Matthew Panarella
Gibson Family Foundation
Harmony Hill Cornucopia
HuckDesign, LLC
Iannella General Contracting Inc.
Jones Apparel Group
Knights of Columbus - #11409 Council

Millington Savings Bank
Mr. & Mrs. Bill Vanderberg
Mr. & Mrs. Bob Gustufson
Mr. & Mrs. Fred Kumpf
Mr. & Mrs. James O'Rourke
Mr. & Mrs. Jeff Vanderoeff
Mr. & Mrs. Joseph Vrabel
Mr. & Mrs. Robert Caruso
Mr. & Mrs. Thomas A. D'Altrui
Mr. Alan Bart Grant, Esq.
Mr. Anthony Girellini
Mr. Edwin M. Tsuzuki
Mr. Naim Bulbulia, Esq.
Mr. Raymond Sharples

Mr. Thomas Vigliotta, III
Mr. William Mackay, III
Ms. Eileen Kennedy
Ms. Karen A. Dewis
Ms. Susan M. Petersen
SAI Middlesex Farms LP
Somerset Hills YMCA
South Orange BPOE 1154
The Arc of New Jersey
The Guardian Life Insurance Co.
Thrivent Financial for Lutherans
Unitarian Universalist Congregation
of Somerset
W. Bryce Thompson Foundation

Bronze Circle (\$200-\$499)

American Legion - Post 304
Approved Fire Protection Company
Audi of Bernardsville
Auto Shop of Middlesex
Barry's Appliance & TV
Basking Ridge Country Club
Bound Brook Moose Lodge #988
Butler's of Far Hills, Inc.
Carotenuto Carpentry
Delta Dental
Dr. Deborah Spitalnik
Gregory D. Hirsch MD, LLC
Herold Law, P.A.
Hewitt Home Heating, Inc.
Joseph M. Micale, DMD, PA
K & L Auto Body
Knights of Columbus Council #6575
Lebanon Reformed Church
Lumeta Corporation
Mallory's Marverlous Muffins, LLC
Maschio's Food Services
Montgomery Academy
Mr. & Mrs. Allen Sondej
Mr. & Mrs. Brian Smith
Mr. & Mrs. Carmine Cerminara
Mr. & Mrs. Charles C. Petersen
Mr. & Mrs. Chris Abbott
Mr. & Mrs. Dennis Hall
Mr. & Mrs. Dixi F. Smith
Mr. & Mrs. Douglas Helmstetter
Mr. & Mrs. George Green
Mr. & Mrs. Gregory J. Scirrotto
Mr. & Mrs. Harvey Hirschfeld
Mr. & Mrs. Jack Home
Mr. & Mrs. Jack Penn
Mr. & Mrs. James Galfey

Mr. & Mrs. James Gates
Mr. & Mrs. Jeff Graisser
Mr. & Mrs. John Kuzian
Mr. & Mrs. John Olivo, Jr.
Mr. & Mrs. Joseph Petrillo
Mr. & Mrs. Lazaro M. Caseiro
Mr. & Mrs. Louis Baldino
Mr. & Mrs. Mario Stassi
Mr. & Mrs. Michael Freeman
Mr. & Mrs. Richard Otten
Mr. & Mrs. Richard Skorupski
Mr. & Mrs. Robert Agnello
Mr. & Mrs. Robert DeDecker
Mr. & Mrs. Robert Duffy
Mr. & Mrs. Ryan Bradbury
Mr. Anthony Lind
Mr. Arthur B. Laffer
Mr. Bradley T. Cochran
Mr. Brian Coffey
Mr. David Russo
Mr. Gaetano Lafemina
Mr. Gregg Galardi
Mr. Harold Sells
Mr. John R. Patterson
Mr. Jonuz Elezi
Mr. Kevin J. O'Brien
Mr. Lee Engelman
Mr. Michael Stephens
Mr. Peter Clark
Mr. Robert Barry
Mr. Sali Qiku
Mr. Sanjeev Khemlani
Mr. Scott Minter

Mr. Walter Roecker
Mr. William DiCorcia
Mrs. Irma Lasky
Mrs. Julie Pentz
Ms. Andrea L. Nicolas
Ms. Anne Marlotte
Ms. Carol Fanning
Ms. Charlene Kostuk
Ms. Colleen Keenan - Brown
Ms. Deborah Cohen
Ms. Evelyn Morris
Ms. Judy Ronzo
Ms. Karen Brostrom-O'Brien
Ms. Maggie Sweeney
Ms. Marion Sommer
Ms. Patricia O'Byrne
Ms. Patty Welsh
Ms. Remzije Qiku
Ms. Sarah M. Ward
Ms. Sarah Spearman
Ms. Susan Anastario
Ms. Susan Peterkins
New Jersey Family
New Jersey State Safety Council, Inc.
Numark Labs
Peapack-Gladstone Bank
Priority Medical Care
Somerset Medical Center
Surehands Lift & Care Systems
The Honorable Jack Ciattarelli
Union Avenue Legend Pharmacy
Union Lodge #19 of F&AM
Wells Fargo Bank

Patrons (\$1-\$199)

Alfonso's Family Trattoria & Pizzeria	Mr. & Mrs. Glenn Hill	Mr. Adam Puff	Mr. Joseph Mayieka
Argyle Industries, Inc.	Mr. & Mrs. Grant Keller	Mr. Afzaal Syed	Mr. Kasam Basha
Bank of America Charitable Foundation	Mr. & Mrs. Gregory A. Coe	Mr. Al Valcarcel	Mr. Kempson Wall
Bridgewater Wholesalers, Inc.	Mr. & Mrs. Harvey V. McMahon	Mr. Alan Schutz	Mr. Kevin J. Cavanagh
CDC Leasing Corporation	Mr. & Mrs. Herbert Hicky	Mr. Alen Ash	Mr. Lawrence Garitz
Charitable Flex Fund	Mr. & Mrs. Herman Simonse	Mr. Amanuel Zertzghi	Mr. Leonard Douglan
Chief Ken Bird	Mr. & Mrs. Howard Norgalis	Mr. Andrew Wiechmann	Mr. Mahesh Patel
Clancey Realty Group	Mr. & Mrs. Hyman Kleinman	Mr. Anthony Panko	Mr. Marc Daichman
Costco Warehouse	Mr. & Mrs. Izzy Qiku	Mr. Antonio Raymondi	Mr. Marc Logan
Dawn Opticians	Mr. & Mrs. Jack Yurcik	Mr. Ashlesh K. Sheth	Mr. Marc Scalise
Dr. & Mrs. Marc Silberman	Mr. & Mrs. James Harvey	Mr. Ashok Visuvasam	Mr. Marc Steinman
Dr. Dave Poonai	Mr. & Mrs. James Rotola	Mr. Augustine Udott	Mr. Mark Barry
Dr. John Raziano	Mr. & Mrs. James Valanzola	Mr. Barnabas Ocholla	Mr. Mark Tamke
Dr. Kapila Seshadri	Mr. & Mrs. Jay Reyes	Mr. Barrett Goodwin	Mr. Martin Laroza
Dr. Susan Hustage	Mr. & Mrs. Jeff Logan	Mr. Benjamin D. Saye, Sr.	Mr. Matthew L. Buterbaugh
Dr. William A. DiGiacomo	Mr. & Mrs. John A. Ridley	Mr. Benjamin Walmer	Mr. Matthew Saylor
Dr. William Marinaro	Mr. & Mrs. John Carroll	Mr. Bob McCarthy	Mr. Michael Banu
Family Care of Somerset	Mr. & Mrs. John G. Walsh	Mr. Brennan Heffernan	Mr. Michael Catanzareti
Frank J. Bongiorno & Associates, Inc.	Mr. & Mrs. John J. Ryan, III	Mr. Brian Alston	Mr. Michael Donnellan
Fraternal Order of Police Lodge 51	Mr. & Mrs. John Lee	Mr. Brian T. Callahan	Mr. Michael Eaton
Gerald A. York Opticians	Mr. & Mrs. Jorge Alcantara, Sr.	Mr. Bud Ennis	Mr. Michael Stanchak
Gleicher Manufacturing	Mr. & Mrs. Joseph Bertolotti	Mr. Carl Segers	Mr. Mike DiGuilio
Grace Montessori School, Inc.	Mr. & Mrs. Joseph Inzitari	Mr. Charles Benz, Jr.	Mr. Mike Morris
Hallak Cleaners	Mr. & Mrs. Joseph Presley	Mr. & Mrs. Charles Trew, Jr.	Mr. Nathanael D'Amore
Hamamatsu Corporation	Mr. & Mrs. Juan Olivera	Mr. Chris Gunning	Mr. Nelson Valerio
Hinkle, Fingles & Prior	Mr. & Mrs. Julien Yoseloff	Mr. Chris Guritzky	Mr. Nicholas Thornton
IBM Employee Services Center	Mr. & Mrs. Kenneth O'Brien	Mr. Chris Heckman	Mr. Nick Soonthornchai
Independent Pharmacy Alliance	Mr. & Mrs. L. Ivins Smith, III	Mr. Chris Woronka	Mr. Olanrewaju Ayorinde
Kiwanis Club of Somerset Hills	Mr. & Mrs. Larry Hriczak	Mr. Clinton Hughes	Mr. Omar Salem
Manville Area Federal Credit Union	Mr. & Mrs. Leo Zuckerman	Mr. Daniel Bradbury	Mr. Osas Joshua
Manville Chiropractor Center	Mr. & Mrs. Lloyd Desatnick	Mr. Daniel Conte	Mr. Patrick Impellizeri
Mark & Gina's Pizza & Pasta Inc.	Mr. & Mrs. Mark Strawn	Mr. Daniel Fuchs	Mr. Paul Frank
Matching Gift Center	Mr. & Mrs. Michael Ambrose	Mr. Daniel Hernandez	Mr. Paul Stahlin
Midtown Gourmet, Inc.	Mr. & Mrs. Michael Cortese	Mr. Dave Teager	Mr. Pedro Blanco
Miss Antonia Wheelwright	Mr. & Mrs. Michael Cridlin	Mr. David Bridge	Mr. Peter Farrell
Miss Debbie McGriff	Mr. & Mrs. Michael Gamble	Mr. David Dagney	Mr. Peter Julius
Miss Joanne Finkbeiner	Mr. & Mrs. Michael M. Huang	Mr. David Klemm	Mr. Philip Dibetta
Miss Kayla Abbott	Mr. & Mrs. Michael McCormick	Mr. David Madavoy	Mr. Ray Meizys
Miss Kimberly Wagle	Mr. & Mrs. Michael Schumer	Mr. David McKeon	Mr. Richard F. Sheridan
Miss Kimberly Wendt	Mr. & Mrs. Michael Singer	Mr. David Royack	Mr. Richard H. Linsenmaier
Miss Marlene Meade	Mr. & Mrs. Norman Dunham	Mr. David Syring	Mr. Richard Romagnola
Miss Pam Garofalo	Mr. & Mrs. Paul Anderson	Mr. David T. Ryback	Mr. Richard Stainer
Miss Rebecca Irwin	Mr. & Mrs. Paul Potito	Mr. David W. Knapp	Mr. Rick Yurouchak
Miss Tiffany Frey	Mr. & Mrs. Paul Silverthorne	Mr. Demola Ayorinde	Mr. Rob Wilson
Mitsui Sumitomo Insurance Group	Mr. & Mrs. Peter Buchsbaum	Mr. Dominick Albanese	Mr. Robert Anthony
Mr. Fritzgerald, Jr.	Mr. & Mrs. Peter D. Cooke	Mr. Donald Stillwaggon	Mr. Robert Jones
Mr. & Mrs. A. Abeson	Mr. & Mrs. Peter Maliani	Mr. Doug Condit	Mr. Robert Wyllie
Mr. & Mrs. Alan Pierce	Mr. & Mrs. Peter Noble	Mr. Douglas McLaughlin	Mr. Ron Palmquist
Mr. & Mrs. Albert Albanese	Mr. & Mrs. Prakash Donde	Mr. Douglas Young	Mr. Ronald Cereoli
Mr. & Mrs. Alex S. Ur	Mr. & Mrs. R. Lowell Kreeger	Mr. Dwayne E. Gaines	Mr. Ronald Pohero
Mr. & Mrs. Alex Wurst	Mr. & Mrs. Ralph Wrubel	Mr. Ed Murray	Mr. Ryan McCarthy
Mr. & Mrs. Antonio Raymondi	Mr. & Mrs. Richard L. Bartels	Mr. Edward F. Dinan	Mr. Ryan Teager
Mr. & Mrs. Arthur L. Shandor	Mr. & Mrs. Richard Lockwood	Mr. Elliot Gewirtz	Mr. Sam Frazier
Mr. & Mrs. Arthur Lundgren	Mr. & Mrs. Richard Lutzky	Mr. Frank Gilli	Mr. Snehash Shrestha
Mr. & Mrs. Bill Mazzucca	Mr. & Mrs. Richard Sample	Mr. Frank Liebel	Mr. Stephen Dietlein
Mr. & Mrs. Bryan M. Housel	Mr. & Mrs. Robert G. Tompkins	Mr. Frank McLaughlin	Mr. Steven A. Krohne
Mr. & Mrs. Charles Corrigan	Mr. & Mrs. Robert Szabo	Mr. Frank Travisano	Mr. Sunny Ewere
Mr. & Mrs. Charles Sanders	Mr. & Mrs. Robert Taylor	Mr. Frederick Mueller	Mr. Tarun Shah
Mr. & Mrs. Christopher Reilly	Mr. & Mrs. Ronald Garcia	Mr. Gary Tsiperfal	Mr. Ted Marousas
Mr. & Mrs. Clark L. McFadden	Mr. & Mrs. Rudolph Trivett	Mr. George Fujioka	Mr. Ted Ziolkowski
Mr. & Mrs. Dale Henderson	Mr. & Mrs. Scott Ritter	Mr. George Hausmann	Mr. Thomas M. Sullivan
Mr. & Mrs. Daniel Hakim	Mr. & Mrs. Sean Lensborn	Mr. Gerard Caprio	Mr. Tim Mills
Mr. & Mrs. Darryl Atienza	Mr. & Mrs. Sean Urban	Mr. Harry Mundy	Mr. Tim Pino
Mr. & Mrs. David Hughes	Mr. & Mrs. Stanley Okupinski	Mr. Heather King	Mr. Timothy McGahan
Mr. & Mrs. David Plozay	Mr. & Mrs. Steven Gregov	Mr. Herbert Kaiser	Mr. Tom Holzlohner
Mr. & Mrs. Donald Moravek	Mr. & Mrs. Steven Weinman	Mr. Jack Slahetka	Mr. Tom Przybylski
Mr. & Mrs. E. A. Grosvenor Blair	Mr. & Mrs. Theodore Stahl	Mr. Jason Heap	Mr. Tom Raimondi
Mr. & Mrs. Edward J. McAvoy	Mr. & Mrs. Thomas Baffuto	Mr. Jason Scheib	Mr. Tom Teager
Mr. & Mrs. Edward Saxe	Mr. & Mrs. Thomas Hopkins	Mr. Jason Villaverde	Mr. Tony Bevaowin
Mr. & Mrs. Eric Straube	Mr. & Mrs. Thomas Meskel	Mr. Jeffrey Kole	Mr. Travis Kirksey
Mr. & Mrs. Floyd Irwin	Mr. & Mrs. Walter Bender	Mr. Jim Finkel	Mr. Uzoma Nwagwu
Mr. & Mrs. Francis C. Batula	Mr. & Mrs. Wayne Cherwinski	Mr. Joe Marchesi	Mr. Victor Robles
Mr. & Mrs. Frank Fahner	Mr. & Mrs. Wilfred Murphy	Mr. John Banu	Mr. Walter Kostuk
Mr. & Mrs. Frederic Beller	Mr. & Mrs. William Boyce	Mr. John Carraro	Mr. William Unanue
Mr. & Mrs. Gene Ozgar	Mr. & Mrs. William Cooper	Mr. John Daly	Mrs. Alison L. Lobisch
Mr. & Mrs. George A. Freshcoln, III	Mr. & Mrs. William Kelleher	Mr. John Morris	Mrs. Amy Armant
Mr. & Mrs. George Maddaloni	Mr. & Mrs. William Lanier	Mr. John Ostar	Mrs. Andrea Renninger
Mr. & Mrs. George W. Conklin	Mr. & Mrs. William Nivison	Mr. John Popko	Mrs. Angelique Nodes
Mr. & Mrs. Glenn A. Mamary	Mr. & Mrs. William S. Ellis	Mr. John Ryan Disch	Mrs. Barbara Atherton
	Mr. & Ms. Robert R. Spiwak	Mr. John Weiss	Mrs. Barbara Bowers
	Mr. & Ms. Ronald Zaneto	Mr. Joseph Camerota	Mrs. Barbara Van Cleef
	Mr. Abhiram Karuppur	Mr. Joseph G. Hodakowski, Sr.	Mrs. Beth Tarnalicki
	Mr. Adam Fischer	Mr. Joseph K. Yoon	Mrs. Betty Rankin

Mrs. Carol Willix
 Mrs. Catherine Kiely
 Mrs. Christine Gabriele
 Mrs. Christine Michels
 Mrs. Christine Taylor
 Mrs. Claudette McElroy
 Mrs. Colleen Pine
 Mrs. Connie Adamo
 Mrs. Dana Evans
 Mrs. Diana Motley
 Mrs. Donna Palmadesso
 Mrs. Effie Twitchell
 Mrs. Ellen Varnum
 Mrs. Evelyn V. Karlovits
 Mrs. Harthel Blake
 Mrs. Heather A. Rosevear
 Mrs. Helen Metzler
 Mrs. Iris Agnello
 Mrs. Jane Yourish
 Mrs. Janet Narayan
 Mrs. Jean Creaven
 Mrs. Jennifer Allen-Nuzzi
 Mrs. Jennifer Berg
 Mrs. Jennifer Rose
 Mrs. Jill Larson
 Mrs. Joanne Strutzel
 Mrs. Joy Fawole
 Mrs. Joyce Cirillo
 Mrs. Judy Hynes
 Mrs. Julie Pentz
 Mrs. Julie Tallman
 Mrs. Karen Daichman
 Mrs. Karen Gambarani
 Mrs. Karen McGuire
 Mrs. Kathleen Ennis
 Mrs. Kathleen Logerfo
 Mrs. Kathleen Mancuso
 Mrs. Kathy Hobbs
 Mrs. Kerriann Frost
 Mrs. Kerry Fee
 Mrs. Kirsten Marri
 Mrs. Kris Le
 Mrs. Kristen Pierce
 Mrs. Latha Sangubhotla
 Mrs. Leslie Steeber
 Mrs. Leslie Wriggins
 Mrs. Linda Swingle
 Mrs. Linda Williams
 Mrs. Lisa Childs
 Mrs. Lisa Intili
 Mrs. Lori Slahetka
 Mrs. Madalyn Maltese
 Mrs. Margaret Tharp
 Mrs. Marie Ennis
 Mrs. Mary Atchey
 Mrs. Maryanne Dubois
 Mrs. Melissa Lee
 Mrs. Melissa Lewis
 Mrs. Melissa Parello
 Mrs. Michelle Plaza
 Mrs. Millie Hoxha
 Mrs. Nicole Russo
 Mrs. Nicolette D. Sherman
 Mrs. Nieves Ferdinand
 Mrs. Nikki DeSouza
 Mrs. Paige Brattin
 Mrs. Pamela Eckstut
 Mrs. Patricia Doscher
 Mrs. Patricia Marszalek
 Mrs. Phyllis Marcucci
 Mrs. Robin McHale
 Mrs. Rose Marie Ramundo
 Mrs. Rosellen Monaco
 Mrs. Ruth Reader
 Mrs. Ruth Reader
 Mrs. Sara Janosko
 Mrs. Sharon Swanson
 Mrs. Shelley Parham
 Mrs. Sherri Strauss
 Mrs. Shirley A. O'Malley
 Mrs. Susan Donovan
 Mrs. Susan Eberle
 Mrs. Tara Rutkowski
 Mrs. Vicki Jimenez
 Mrs. Wanda Kulek
 Ms. Aaria D. Hunton

Ms. Aggie Perilli
 Ms. Alexandria Malta
 Ms. Alison Malnak
 Ms. Amy Dupuis
 Ms. Amy Kavanaugh
 Ms. Ann Rosania
 Ms. Annmarie Mason
 Ms. Antoinette Everette-Williams
 Ms. Arlene Stafford
 Ms. Artea Lombardi
 Ms. Ashley Rivera
 Ms. Ayesha Kirksey
 Ms. Ayesha Patrick
 Ms. Barbara Badum
 Ms. Barbara Lemley
 Ms. Barbara Prag
 Ms. Barbara Wiehl
 Ms. Bernadette Molnar
 Ms. Bridgette R. Rouland
 Ms. Brienne Gibson
 Ms. Camille Singleton
 Ms. Cara Sviokla
 Ms. Carol Burgess
 Ms. Carol R. Mayefsky
 Ms. Carolyn Groff
 Ms. Carolyn Bitzer
 Ms. Cheryl Spell
 Ms. Christine Surovcik
 Ms. Claudia Neyra
 Ms. Connie Frangakis
 Ms. Corinne Van Lier
 Ms. Danielle DeBue
 Ms. Danielle Hagerman
 Ms. Dawn M. Malavenda
 Ms. Dawn Prag
 Ms. Dawn White
 Ms. Debbie Frezza, Sr.
 Ms. Debbie Vergara
 Ms. Deborah Hammonds
 Ms. Deborah Spinello
 Ms. Deirdre Perrelly
 Ms. Denise Morrison
 Ms. Denise Quinones
 Ms. Deonna Mitchell
 Ms. Desiree Bernardez
 Ms. Diana Davis
 Ms. Diane Coffman
 Ms. Diane Morris
 Ms. Donna Mele-Parolari
 Ms. Doris Topel
 Ms. Dorothy L. Vandevaarst
 Ms. Dylbere Qiku
 Ms. Eileen Kennedy
 Ms. Eileen Rakowski
 Ms. Elaine I. Tozzi
 Ms. Eleanor Kostuk
 Ms. Ellen Tietjen
 Ms. Elsy Sandhusen
 Ms. Erica Karlovits
 Ms. Frances S. Genova
 Ms. Gabriela Sanabria
 Ms. Grace Demarzo
 Ms. Hana Elezi
 Ms. Heather Rollins
 Ms. Heba Khalat
 Ms. Hetty A. Waskin
 Ms. Jacqueline Boland
 Ms. Jamie Fulop
 Ms. Jamie Mankowski
 Ms. Jamie Rutkowski
 Ms. Jan Gross
 Ms. Janet Lee
 Ms. Jasmine Taylor
 Ms. Jennifer Kulek
 Ms. Jennifer Ward
 Ms. Jessica A. Trivett
 Ms. Jessica Burns
 Ms. Jessica Nelson
 Ms. Jessica Voci
 Ms. JoAnne Jones
 Ms. Joanne Kaiser
 Ms. Joanne O'Donnell
 Ms. Johann Erasmus
 Ms. Judith Impell
 Ms. Judith Sensbach
 Ms. Judy Petsko

Ms. Julian Wilkins
 Ms. June Bruno
 Ms. Karen Bogan
 Ms. Karen Monahan
 Ms. Karen Ryaby
 Ms. Karen Thomas
 Ms. Kasey Collura
 Ms. Kate Pierce
 Ms. Kathleen Hodle
 Ms. Kathleen Hofer
 Ms. Kathryn Suk
 Ms. Kathryn Tsembertis
 Ms. Kelly Flowe
 Ms. Kelly Holzmacher
 Ms. Kelly Rutz
 Ms. Kelly Stanaway
 Ms. Kelsey Mazellan
 Ms. Kerry Miller
 Ms. Kristen Buckley
 Ms. Kristin Conti
 Ms. Kristina Dolan
 Ms. Lacy Schott
 Ms. Laura Johnson
 Ms. Laura Trifolis
 Ms. Leila Mezaber
 Ms. Linda DaCruz
 Ms. Linda Nola
 Ms. Lindsay Colman
 Ms. Lindsay Solomon
 Ms. Lisa Doyle
 Ms. Liz Marced
 Ms. Lois Selfridge
 Ms. Lucy Croft
 Ms. Maerene Schroedel
 Ms. Marcia E. Press
 Ms. Margaret Silwanowicz
 Ms. Marge Sutphen
 Ms. Maria Houghton
 Ms. Maria Morandi
 Ms. Marianne D'Altrui
 Ms. Maribeth Fabrizio
 Ms. Marie Gunning
 Ms. Marie Rao
 Ms. Marilyn Ryland
 Ms. Marilyn Wong
 Ms. Maritsa Tyukody
 Ms. Mary Anne McGrory
 Ms. Mary Ducey
 Ms. Mary Froehner
 Ms. Mary Jane Delaney
 Ms. Maureen Gill
 Ms. Maxine Cartwright
 Ms. Melanie L. Rkein
 Ms. Melinda A. Bini
 Ms. Melissa Stanislaw
 Ms. Michele DeScala
 Ms. Nance Bowers
 Ms. Nancy Blomgren
 Ms. Nancy D. Boney
 Ms. Nancy Heres
 Ms. Nancy Holmberg
 Ms. Nancy Paul
 Ms. Nancy Tarnowski
 Ms. Nancy Trivett
 Ms. Noreen Rafalko
 Ms. Pamela Michael
 Ms. Pat Sevchuk
 Ms. Patricia Bataille
 Ms. Patricia Burnett
 Ms. Patricia Carlson
 Ms. Patricia McFadden
 Ms. Paula Taylor
 Ms. Peggy Newton
 Ms. Peninah Owino
 Ms. Phyllis Hazen
 Ms. Qing Tao Yu
 Ms. Reiko Ohye
 Ms. Renate M. Shotwell
 Ms. Robin Catanio
 Ms. Robin Read-Giase
 Ms. Robyn Florek

Ms. Roseann Caruso
 Ms. Rosemarie Mastropoalo
 Ms. Roxanne Sevchuk
 Ms. Roxanne Wallace
 Ms. Sally Stagg
 Ms. Sandra Lynch
 Ms. Sara Levenstein
 Ms. Sarah Sargent
 Ms. Shannon Baglioni
 Ms. Sharon Bobbie
 Ms. Sharon Ellis
 Ms. Sheila Menke
 Ms. Shirley Meister
 Ms. Shohreh Venouss
 Ms. Stefanie Irwin
 Ms. Stephanie Reyna
 Ms. Stephanie Riddell
 Ms. Sue Rubin
 Ms. Sultana Deluca
 Ms. Susan Colodney
 Ms. Susan E. Lucas
 Ms. Susan H. Laffer
 Ms. Susan Labandibar
 Ms. Susan Smith
 Ms. Tara Chacho
 Ms. Teresa Cinnamond
 Ms. Terry Osowski
 Ms. Terry Thiele
 Ms. Tina Weiland
 Ms. Toni Trew
 Ms. Victoria M. Sprague
 Ms. Vinisha Patel
 Ms. Virginia Panarella
 Ms. Walter Nagel
 Ms. Wanda Lange
 Ms. Xhevahire Qiku
 Ms. Yariela Perez
 New Jersey Legislature
 Page Engineering
 Penn White Company Inc.
 Qualcomm Matching Gift Program
 Rencor Inc.
 Rivera Home Improvement LLC
 Royal Chevrolet, Inc.
 RSI / Gallagher
 Somerset Hills Florist
 South Brunswick PBA Local 166, Inc.
 Stephen Taylor Photography
 Team Welsh
 The Arc of Essex County
 The Closet
 The Helping Hand Sales, Inc.
 The Honorable Rodney P. Frelinghuysen
 The Prudential Foundation
 Thinfilms, Inc.
 Transformations Physicians Weight Management, LLC
 UnitedHealth Group
 Van Doren Oil Company
 Verizon Foundation
 Village Supermarkets, Inc.
 Wakefern Food Corporation



The Arc
 of Somerset County

Achieve with us. 15

Executive Staff

Executive Director	Lauren Panarella
Associate Executive Director	Chris Corvino

Agency Directors

Camp Jotoni	Chris Reagan
Children & Family Services	Jennifer Orlick
Clinical Services	Sharon McClellan
Employment Services	Jim O'Rourke
Finance	Jim Richart
Fundraising & PR	Tara Abbott
Human Resources	Toni Gamble
Maintenance & Safety	Jason Scheib
PACT	Jeanne Guarnieri
Quality	Lisa Intili
Residential Services	Chris Gunning

Board of Directors

Executive Committee

Eric Mandelbaum, President/Secretary
Ron Slahetka, 1st Vice President
Edmond Brown, Treasurer
Eileen Bradbury, Officer
Dallas Hetherington, Officer
Tarun Shah, Officer

Board Members

Norma Dunne	Brian O'Malley
Charles Huck	Marion Sommer
Belinda Malave	Allen Sondej
Jeanette McCarthy	Connie Walters



141 South Main Street
Manville, NJ 08835

P: 908-725-8544

F: 908-704-0850

www.thearcofsomerset.org

Achieve with us.